BOARDMAN STREET, TODMORDEN, WEST YORKSHIRE, OL14

https://test.homesweethomeproperties.co.uk



£750

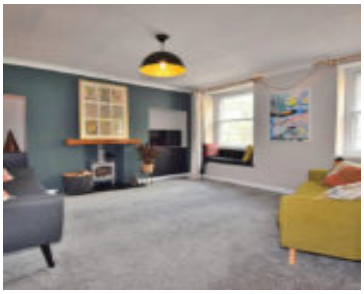





Located a short walk from the town centre, this end of terrace has been fully refurbished by the current owner to a particularly high standard, resulting in a very desirable period home. To the ground floor there is a large living room and a dining kitchen, with the first floor having three double bedrooms and a contemporary shower room. Externally there is a terraced walled garden providing a quiet oasis to relax. Being offered to the market chain-free, an early inspection is strongly recommended.

- 3 beds
- 1 bath
- End of terrace, Terraced
- For rent

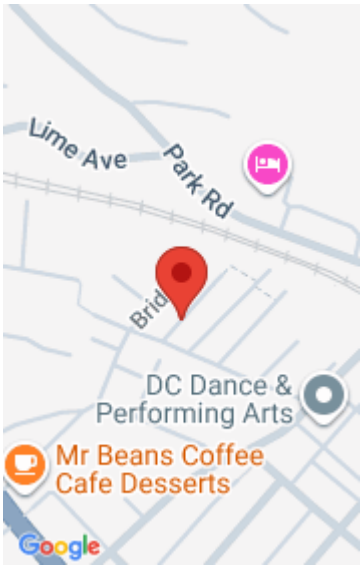

Call us now

Phone: 07710 155999

Email: hello@test.homesweethomeproperties.co.uk

Floor Plans



Amenities & Features

Features: Unfurnished

Call us now

Phone: 07710 155999

Email: hello@test.homesweethomeproperties.co.uk